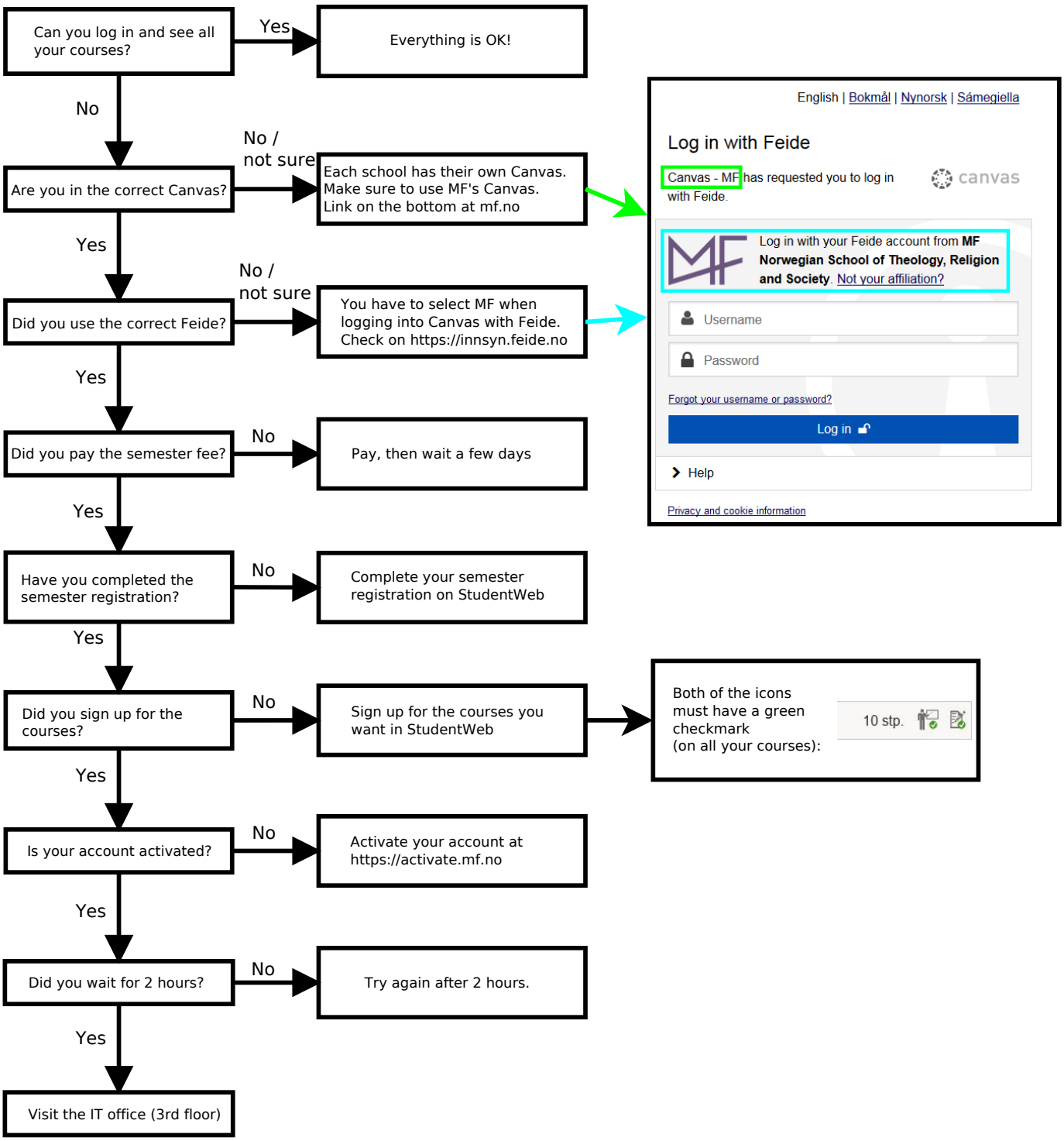Canvas problems: